



# Technical Information

10 Quality Way Nashville, TN. 37207

# DIRECTIONS



**The Steel Mill is located off I-65/I-24, just north of Downtown Nashville.**

- Exit Trinity Lane and head east.
- Go to Dickerson Rd and turn left
- Go 6/10 of a mile and turn left onto Rock St
- Turn left on Hart St
- Turn right on Locust St
- Building is the HUGE white building at the top of the hill on the right, enter through gate marked with “10 Quality Way” and “Moo TV”.
- Steel Mill parking at the far end of lot marked with signs

# PARKING



1. Tour parking past fire hydrant on left.
2. Google maps 10 Quality Way, Nashville, TN 37207 for location.
3. Local Crew and Stage Hands park in back on gravel.  
Please nose into ropes.
4. Please no parking in Moo TV's lot South End of parking lot.

# POWER

**UpStage Left-** 400 amp 3 phase 208v w/ cams

**MidStage Left-** 400 amp 3 phase 208v w/cams

**MidStage Right-** 200amp 3 phase 208v w/cams

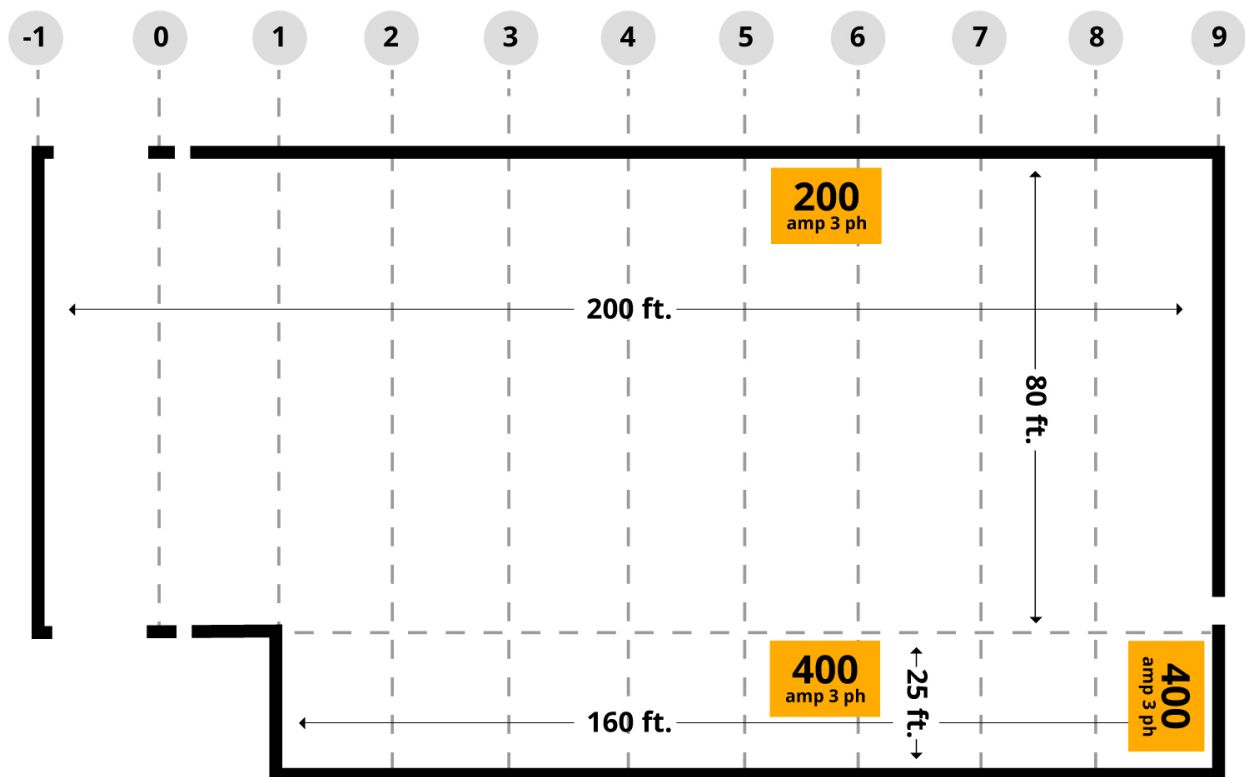

# RIGGING

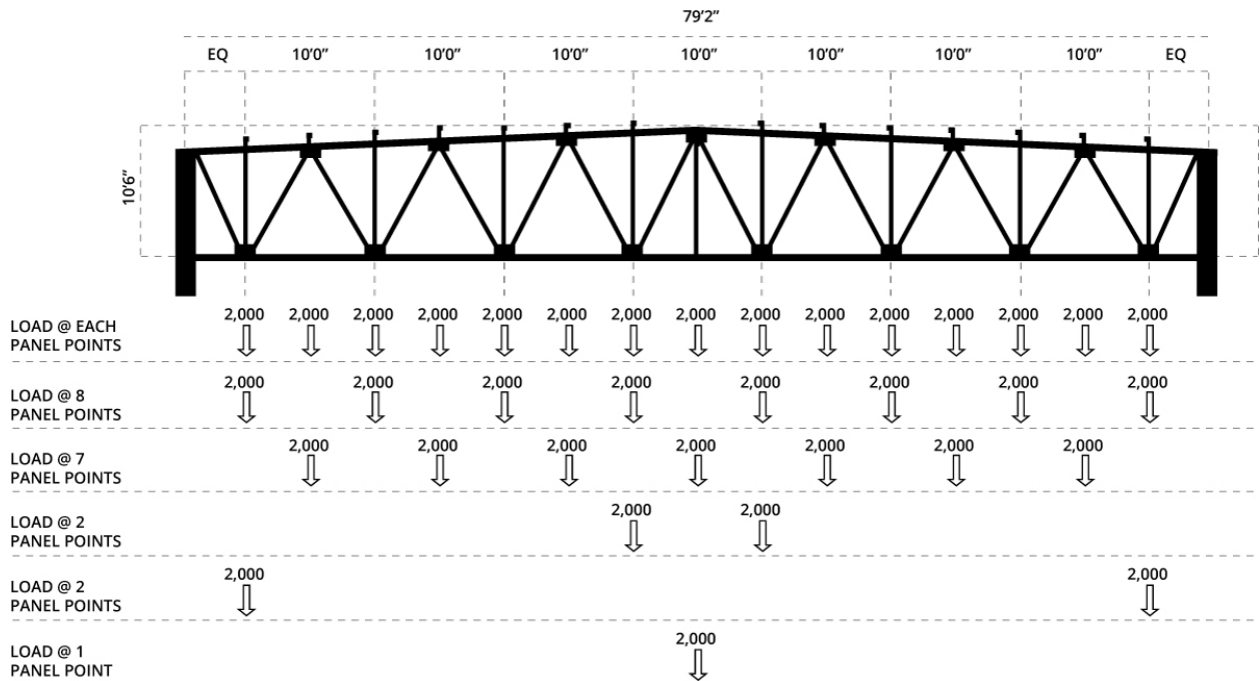
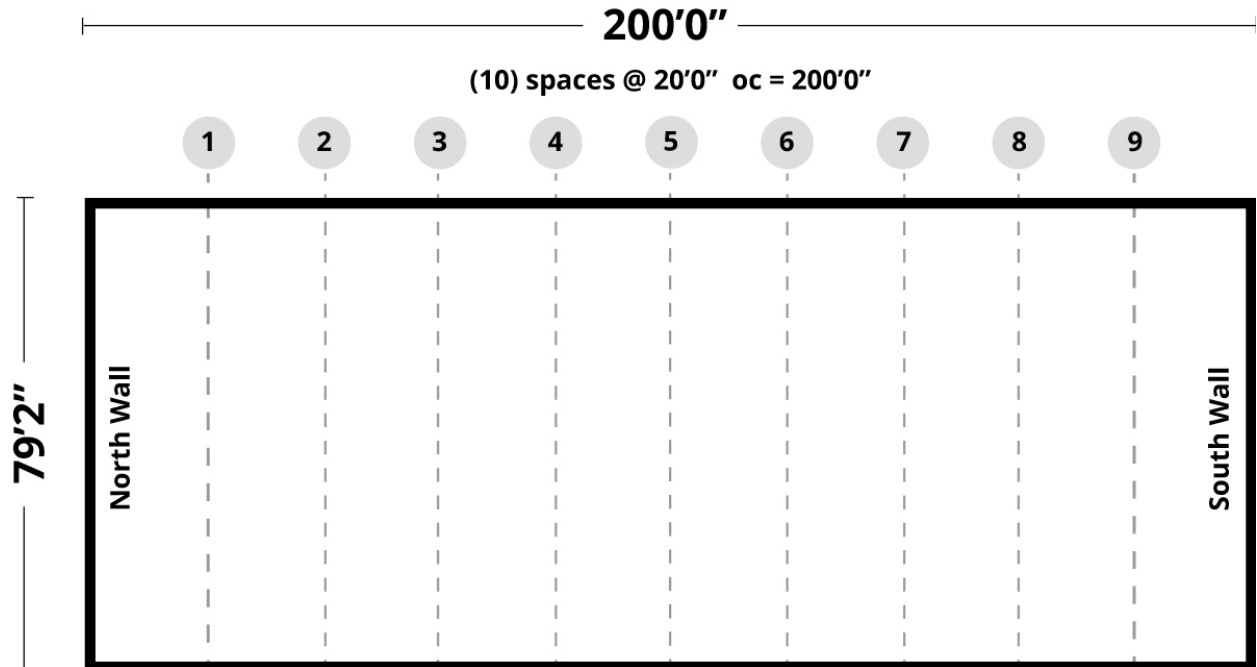

# CATERING

The Steel Mill does not offer catering, but many restaurants and catering companies work in the building. Many clients bring in catering and many hire a restaurant or catering company to drop off food and drink. We have a kitchen that seats approximately 12 but additional seating capacity is available. Below are some of the vendors that have worked with us.

<b>Two Thompsons Catering</b> 615-496-4616 <a href="mailto:twothompsoncatering@gmail.com">twothompsoncatering@gmail.com</a> Melanie Thompson Overby	<b>Dominos Pizza</b> 3041 Dickerson Pike (615) 228-3030
<b>Local Taco</b> 615-913-4898 <a href="mailto:bgelbach@localtac.com">bgelbach@localtac.com</a> <a href="http://www.localtaco.com">www.localtaco.com</a>	<b>Ubereats</b> Food Delivery <a href="http://www.ubereats.com/nashville/">www.ubereats.com/nashville/</a>
<b>Dega Catering</b> (615) 259-9110 <a href="mailto:info@degaville.com">info@degaville.com</a>	

# OFFICE SPACE

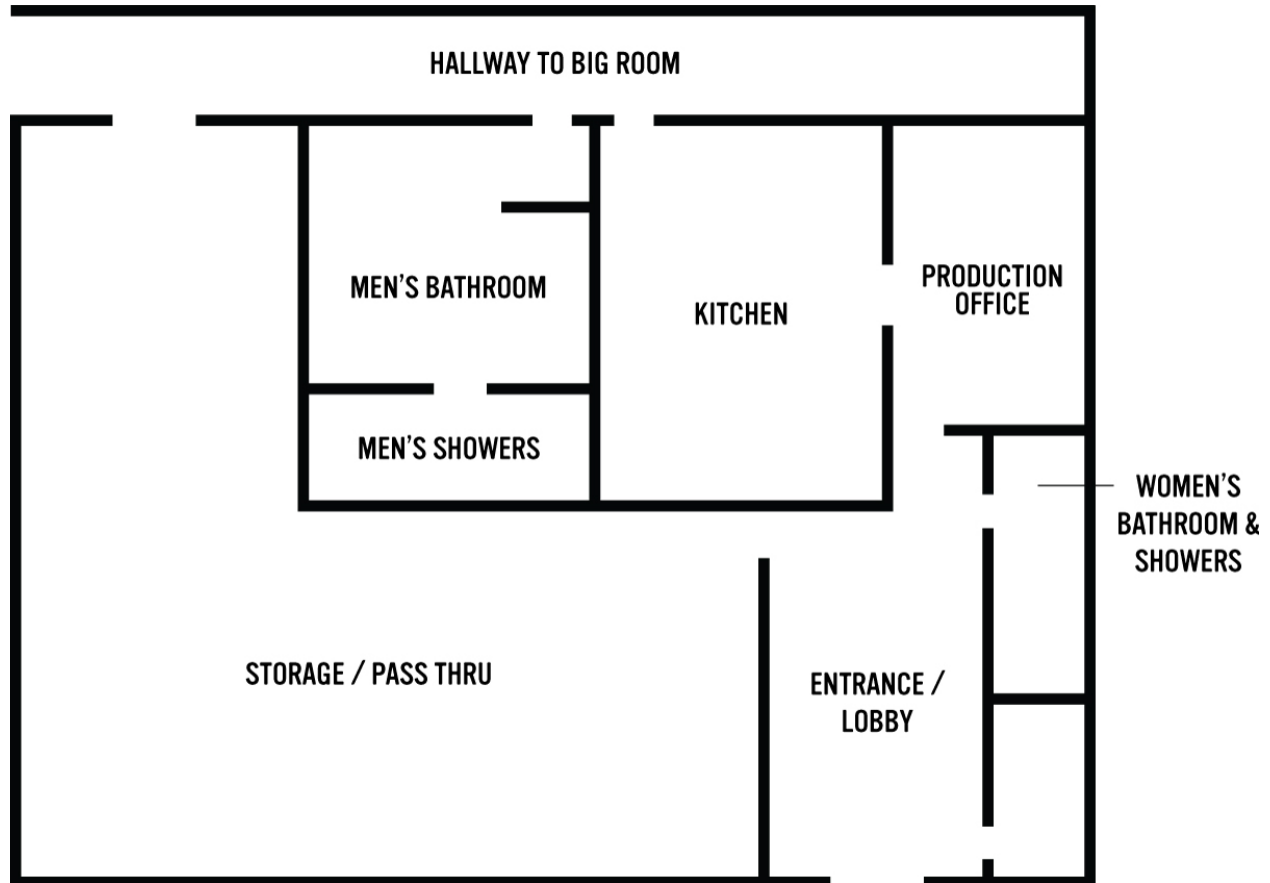

Production Office-	20'6" X 13'
Kitchen-	24'6" X 22'
Entry Lobby-	51' X 6'7"
L- Room/Passthru	18' X 50' & 32' X 25
Men's Restroom	19'6" X 24'6"
Women's Restroom	5'6" X 9'2"

# STAGEHANDS

Most events require technical labor such as Stagehands and/or Riggers. You are free to hire a labor contractor of your choice, but we have seen many clients successfully utilize the services of the vendors below.

<b>Crew One Productions</b> 750 Cowan Ct Nashville, TN 37207 Phone: (615) 242-4433	<b>CP Rigging</b> 325 Deep Woods Circle Nashville, TN 37214 Phone: (615) 319-0647 richard@cprigging.com amanda@cprigging.com
---	---